

# COTC GRADUATE SURVEY RESULTS SUMMARY

## Academic Year 2021-22

The COTC Graduate Survey is administered via Qualtrics to all certificate and degrees completers from summer 2021, autumn 2021, and spring 2022. Questions relate to graduates' current employment, application of skills, continuing education, and college experience. The overall response rate for the 2021-2022 survey was 15% (81 of 523).

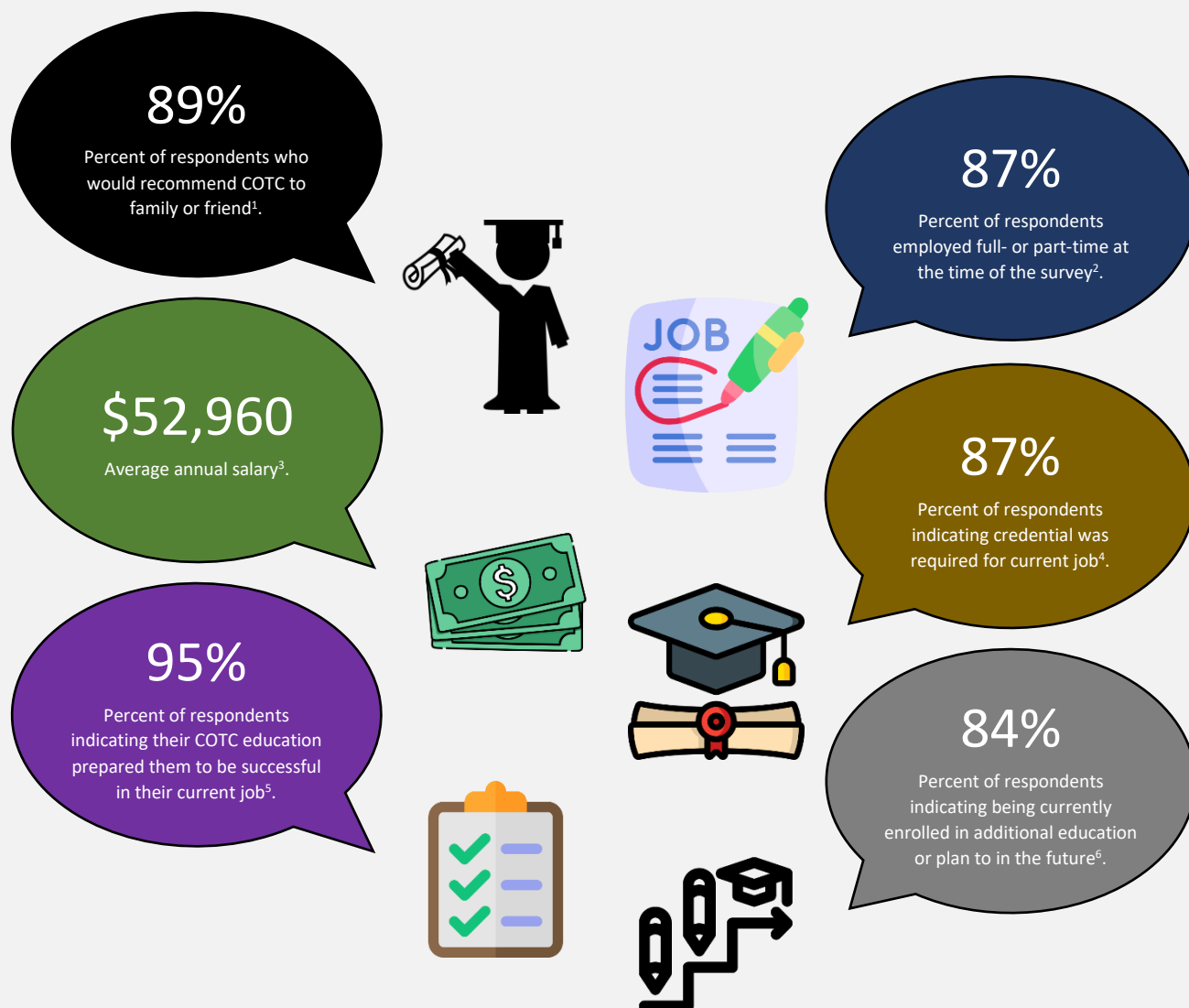

<sup>1</sup>n = 65; <sup>2</sup>Of the graduates who were not employed at the time of the survey, 55% were looking for work and 45% were not looking for work. Respondents cited both caring for family and continuing education as reasons for not currently looking for work. n = 81

<sup>3</sup>Average annual salary is calculated from reported full-time yearly or hourly wage and annualized for graduates indicating part-time wages. n = 59

<sup>4</sup>n = 69; <sup>5</sup>n = 70; <sup>6</sup>n = 70